

**J.J. COLLEGE OF ARTS AND SCIENCE (AUTONOMOUS)
SIVAPURAM POST, PUDUKKOTTAI-622 422.**

INTERNAL QUALITY ASSESSMENT CELL (IQAC)

USER INTERFACE - ADMINISTRATION

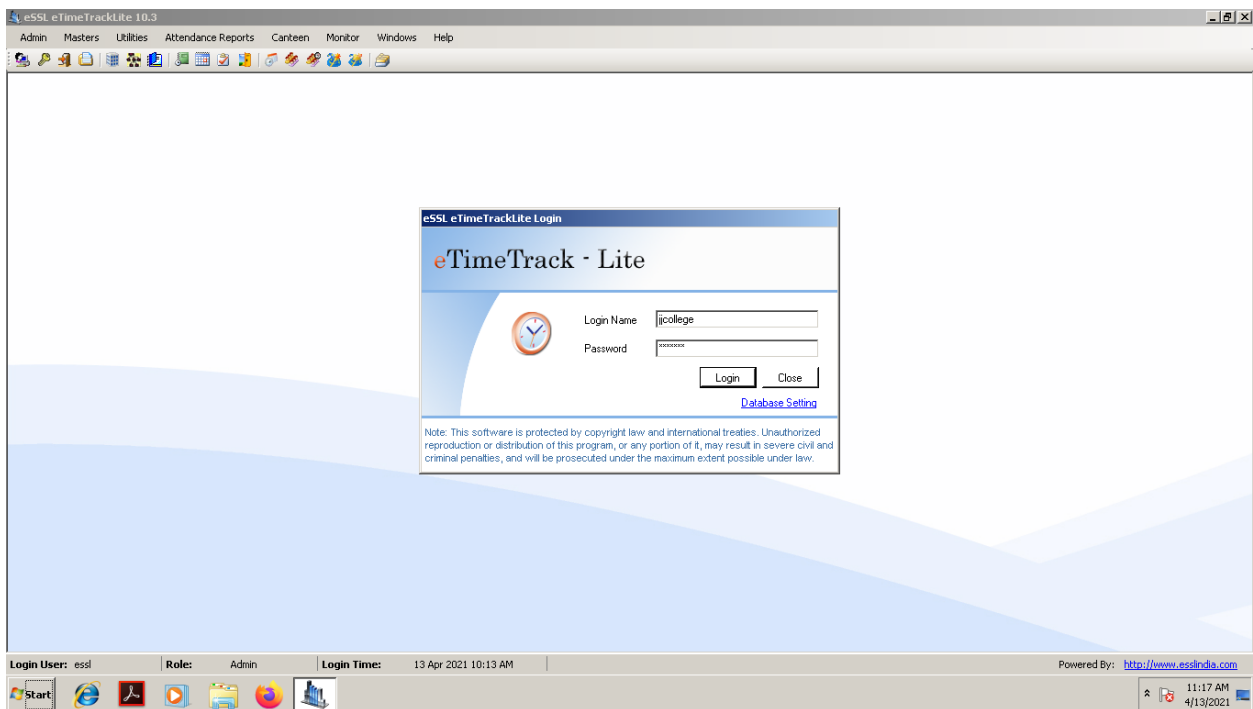

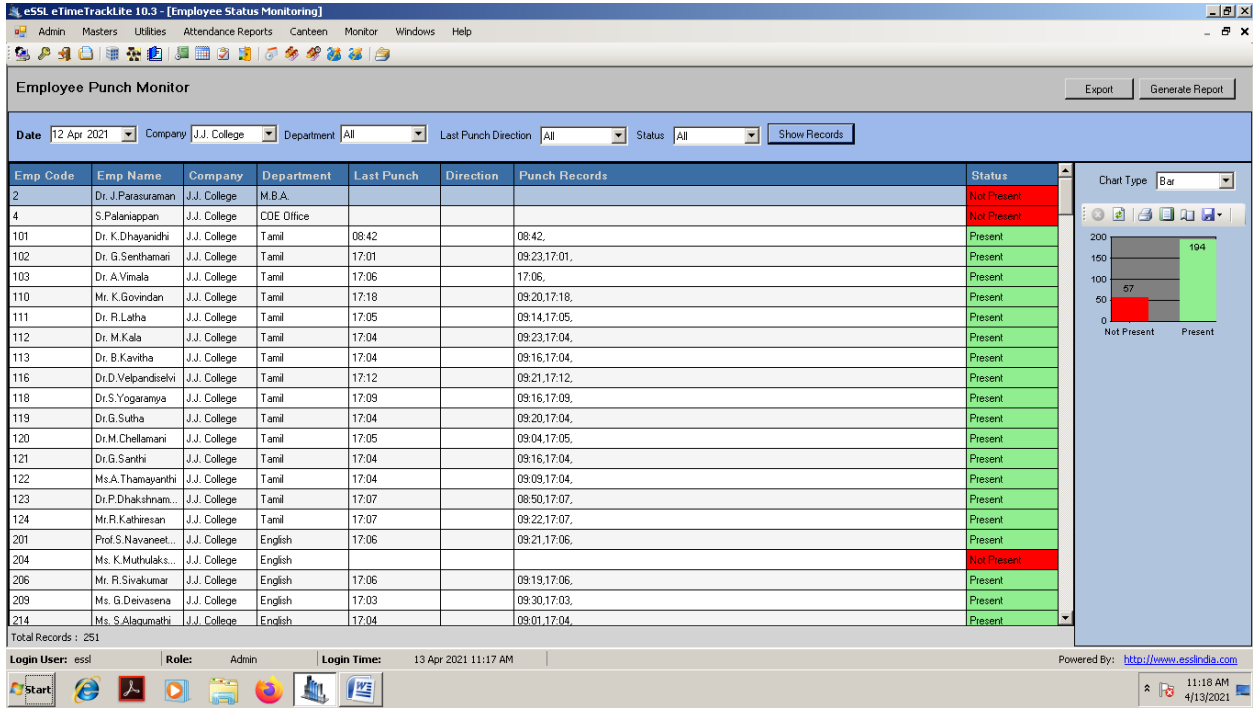

EMPLOYEE STATUS MONITORING

eSSL eTimeTrackLite 10.3 - [Employees Details]

Admin Masters Utilities Attendance Reports Canteen Monitor Windows Help

Employee List

Company: J.J. College Designation: All Category: All Status: Working Employment Type: All Location: All

Emp Code	Emp Name	Company	Department	Designation	Location	Category	Shift Group	Grade	Team	Status	Emp. Type
2	Dr. J.Parasuraman	J.J. College	M.B.A.	Principal		Default	None			Working	Permanent
4	S.Palanisappan	J.J. College	COE Office	Controller		Default	None			Working	Permanent
101	Dr. K.Dhayanidhi	J.J. College	Tamil			Default	None			Working	Permanent
102	Dr. G.Senthamani	J.J. College	Tamil			Default	None			Working	Permanent
103	Dr. A.Vimala	J.J. College	Tamil			Default	None			Working	Permanent
110	Mr. K.Govindan	J.J. College	Tamil			Default	None			Working	Permanent
111	Dr. R.Latha	J.J. College	Tamil			Default	None			Working	Permanent
112	Dr. M.Kala	J.J. College	Tamil			Default	None			Working	Permanent
113	Dr. B.Kavitha	J.J. College	Tamil			Default	None			Working	Permanent
116	Dr.D.Velpandisveli	J.J. College	Tamil			Default	None			Working	Permanent
118	Dr.S.Yogarajya	J.J. College	Tamil			Default	None			Working	Permanent
119	Dr.G.Sutha	J.J. College	Tamil			Default	None			Working	Permanent
120	Dr.M.Chellamani	J.J. College	Tamil			Default	None			Working	Permanent
121	Dr.G.Sarithi	J.J. College	Tamil			Default	None			Working	Permanent
122	Ms.A.Thamayanthi	J.J. College	Tamil			Default	None			Working	Permanent
123	Dr.P.Dhakshnamoorthy	J.J. College	Tamil			Default	None			Working	Permanent
124	Mr.R.Kathiresan	J.J. College	Tamil			Default	None			Working	Permanent
201	Prof.S.Navaneethan	J.J. College	English			Default	None			Working	Permanent
204	Ms. K.Muthulakshmi	J.J. College	English			Default	None			Working	Permanent
206	Mr. R.Sivakumar	J.J. College	English			Default	None			Working	Permanent
209	Ms. G.Deivasena	J.J. College	English			Default	None			Working	Permanent
214	Ms. S.Alagumathi	J.J. College	English			Default	None			Working	Permanent

Total Records : 251

Login User: essl Role: Admin Login Time: 13 Apr 2021 11:17 AM Powered By: <http://www.esslindia.com>

EMPLOYEE DETAILS

eSSL eTimeTrackLite 10.3 - [Device Management]

Admin Masters Utilities Attendance Reports Canteen Monitor Windows Help

Device List Parallel Database Download Auto Clear After Download Download Logs from beginning

Start Download Stop Download Download USB Location All

Device Name	Conn Type	IP Address	Device Type	Location	Last Log Date	Last Log Time	Logs Downloaded	Status
<input type="checkbox"/> D 3	Tcp/IP	192.168.2.6	Attendance					
<input type="checkbox"/> Mobile	Tcp/IP		Attendance					
<input type="checkbox"/> Device 1	Tcp/IP	192.168.2.2	Attendance					
<input type="checkbox"/> Device 2	Tcp/IP	192.168.2.3	Attendance					

Login User: essl Role: Admin Login Time: 13 Apr 2021 11:17 AM Powered By: <http://www.essindia.com>

11:20 AM 4/13/2021

DEVICE MANAGEMENT

eSSL eTimeTrackLite 10.3 - [Device Management]

Admin Masters Utilities Attendance Reports Canteen Monitor Windows Help

Device List Parallel Database Download Auto Clear After Download Download Logs from beginning

Start Download Stop Download Download USB Location All

Device Name	Conn Type	IP Address	Device Type	Location	Last Log Date	Last Log Time	Logs Downloaded	Status
<input type="checkbox"/> D 3	Tcp/IP	192.168.2.6	Attendance					
<input type="checkbox"/> Mobile	Tcp/IP		Attendance					
<input type="checkbox"/> Device 1	Tcp/IP							
<input checked="" type="checkbox"/> Device 2	Tcp/IP							

Update Device

General Users in Device

User Id	Name In Device	Name In DB	Privilege	Card	Pwd	FP in Server	Face in Server	Palms
<input type="checkbox"/> 2	Dr. J.Parasuraman		Normal User	0	No	2	0	0
<input type="checkbox"/> 4	S.Palaniappan		Normal User	0	No	0	0	0
<input type="checkbox"/> 101	Dr. K.Dhayanidhi		Normal User	0	No	2	0	0
<input type="checkbox"/> 102	Dr. G.Senthimari		Normal User	0	No	2	0	0
<input type="checkbox"/> 103	Dr. A.Vimala		Normal User	0	No	2	0	0
<input type="checkbox"/> 412	Dr.K.Uma		Normal User	0	No	2	0	0
<input type="checkbox"/> 110	Mr.K.Govindan		Normal User	0	No	2	0	0
<input type="checkbox"/> 111	Dr. R.Latha		Normal User	0	No	2	0	0
<input type="checkbox"/> 112	Dr. M.Kala		Normal User	0	No	2	0	0
<input type="checkbox"/> 113	Dr. B.Kaviha		Normal User	0	No	2	0	0
<input type="checkbox"/> 114	Ms. L.Arjelai		Normal User	0	No	2	0	0
<input type="checkbox"/> 116	Dr.D.Velpandiselvi		Normal User	0	No	2	0	0
<input type="checkbox"/> 117	Dr.K.Sudha		Normal User	0	No	2	0	0
<input type="checkbox"/> 118	Dr.S.Yogaramya		Normal User	0	No	2	0	0

[Refresh](#)

Login User: essl Role: Admin Login Time: 13 Apr 2021 11:17 AM Powered By: <http://www.essindia.com>

11:21 AM 4/13/2021

UPDATE DEVICE

eSSL eTimeTrackLite 10.3 - [Employees Details]

Admin Masters Utilities Attendance Reports Canteen Monitor Windows Help

Employee List

Company: All Designation: All Category: All

Filter: Employee Code: karthikeyan Is Exact Filter: Employee Name: karthikeyan Department: Micro, Nursing, Office, Phy. & IE, Physical Educati, Store, T and, Teacher, Vis. Com

Emp Code	Emp Name	De
1309	Mr. P. Karthikeyan	Det
1511	Mr. U. Karthikeyan	J.J.
1601	Mr. S. Karthikeyan	J.J.
1608	Mr. M. Karthikeyan	J.J.
2302	Mr. M. Karthikeyan	J.J.

Filter Reset

Employee Details

Employee Details | Login & Department Access Details | Shift Details | Leave Details

Employee Name: Mr. U. Karthikeyan Male Female

Employee Code: 1511

Device Code: 1511

Company: J.J. College

Department: Info. Tech.

Designation:

Holiday Group: No Group

Employment Type: Permanent

Grade:

Date of Joining: 06 Jun 2019

Status: Working

Date of Resigning: 01 Jan 3000

Aadhaar Number:

Photo:

Location:

Shift Group: None

Shift Roster: None

Category: Default

Team:

Grade	Team	Status	Emp. Type	Mt
		Working	Permanent	e..
		Working	Permanent	
		Working	Permanent	
		Working	Permanent	

Add Edit Delete

Biometric and RFID Details Leave Summary Other Details Pay Details Update Close

Total Records : 5

Login User: essl Role: Admin Login Time: 13 Apr 2021 11:17 AM Powered By: <http://www.essindia.com>

11:22 AM 4/13/2021

EMPLOYEE DETAILS